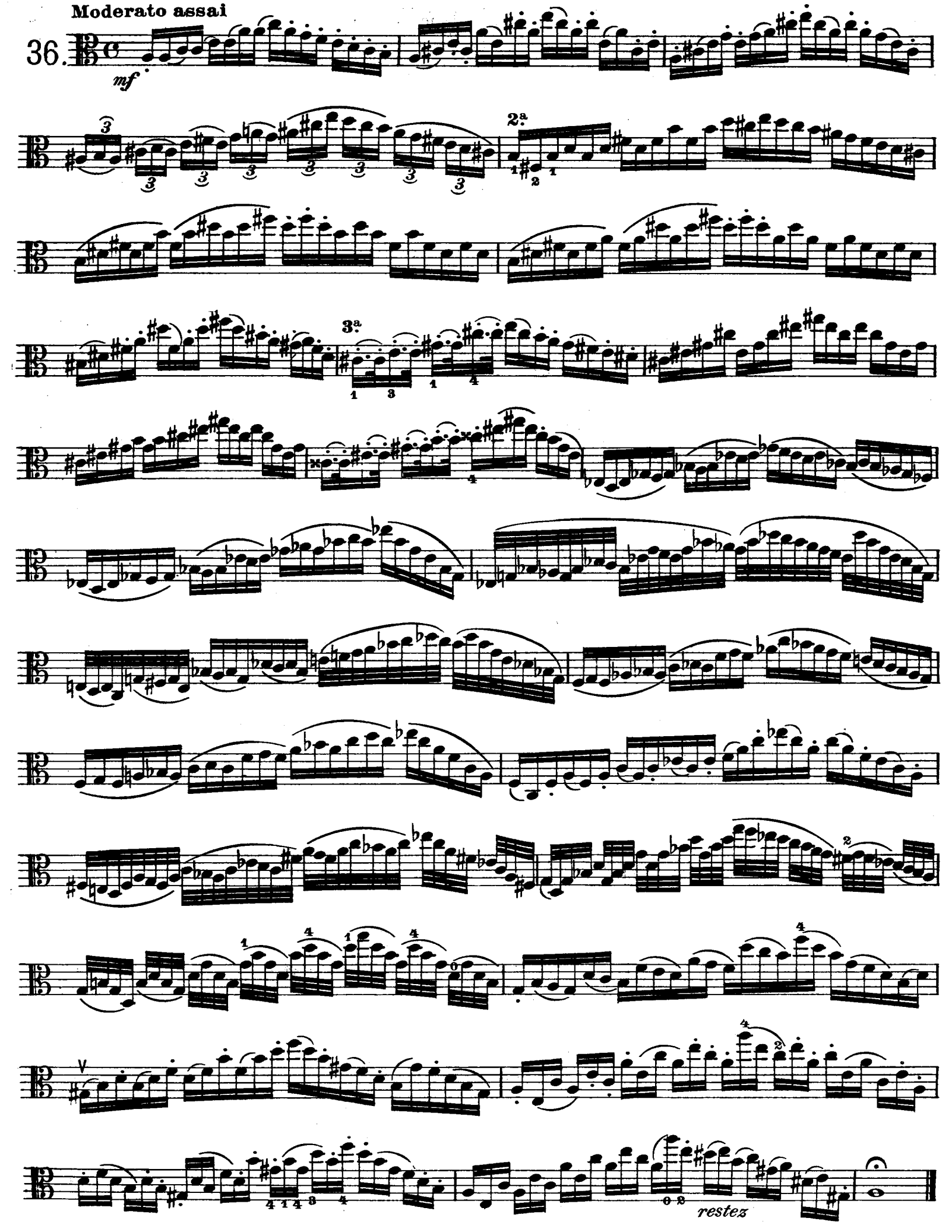
Moderato assai
36.
mf
2ª
3ª
restez