Allegro assai

29.

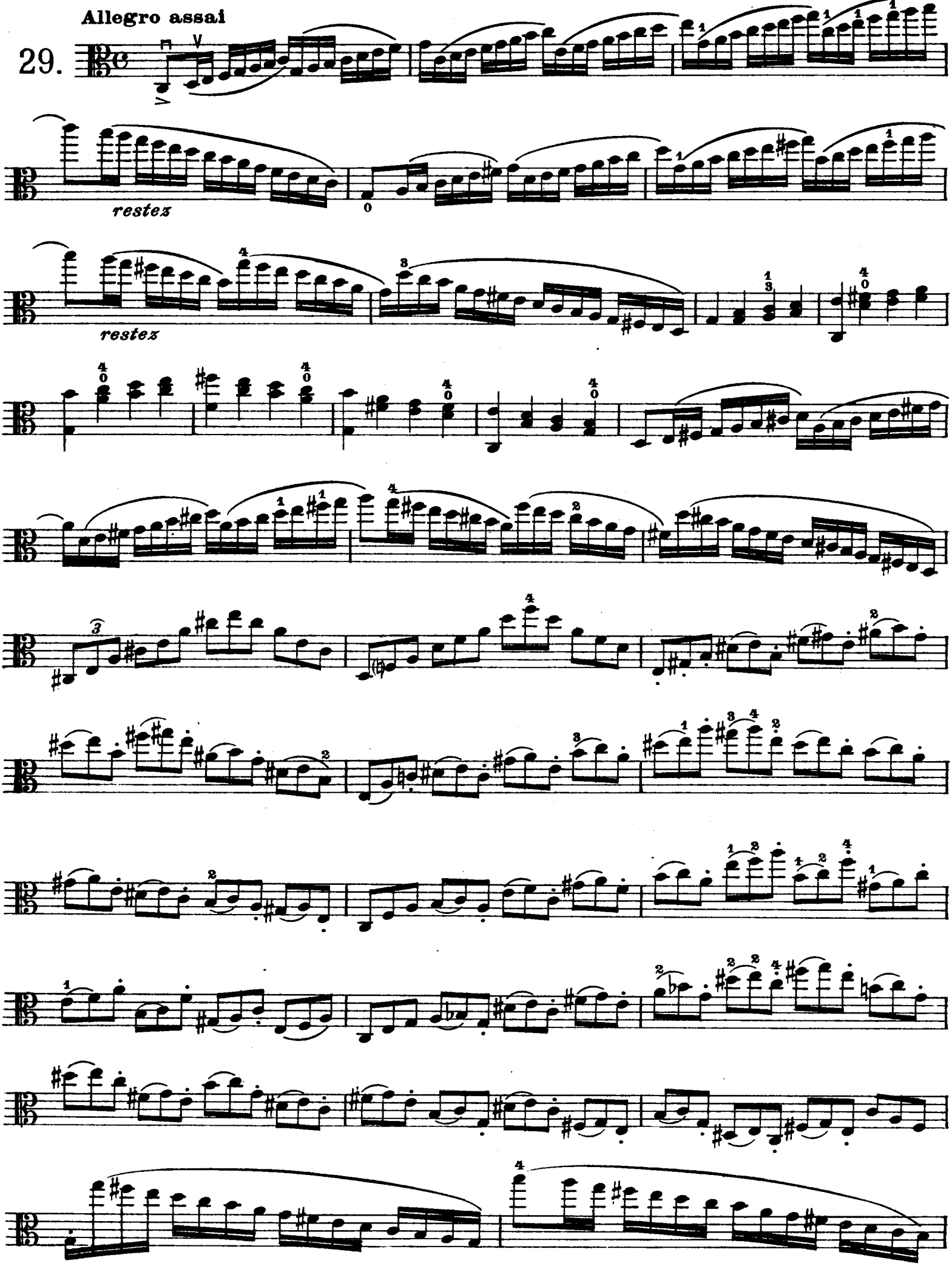

4
4
4